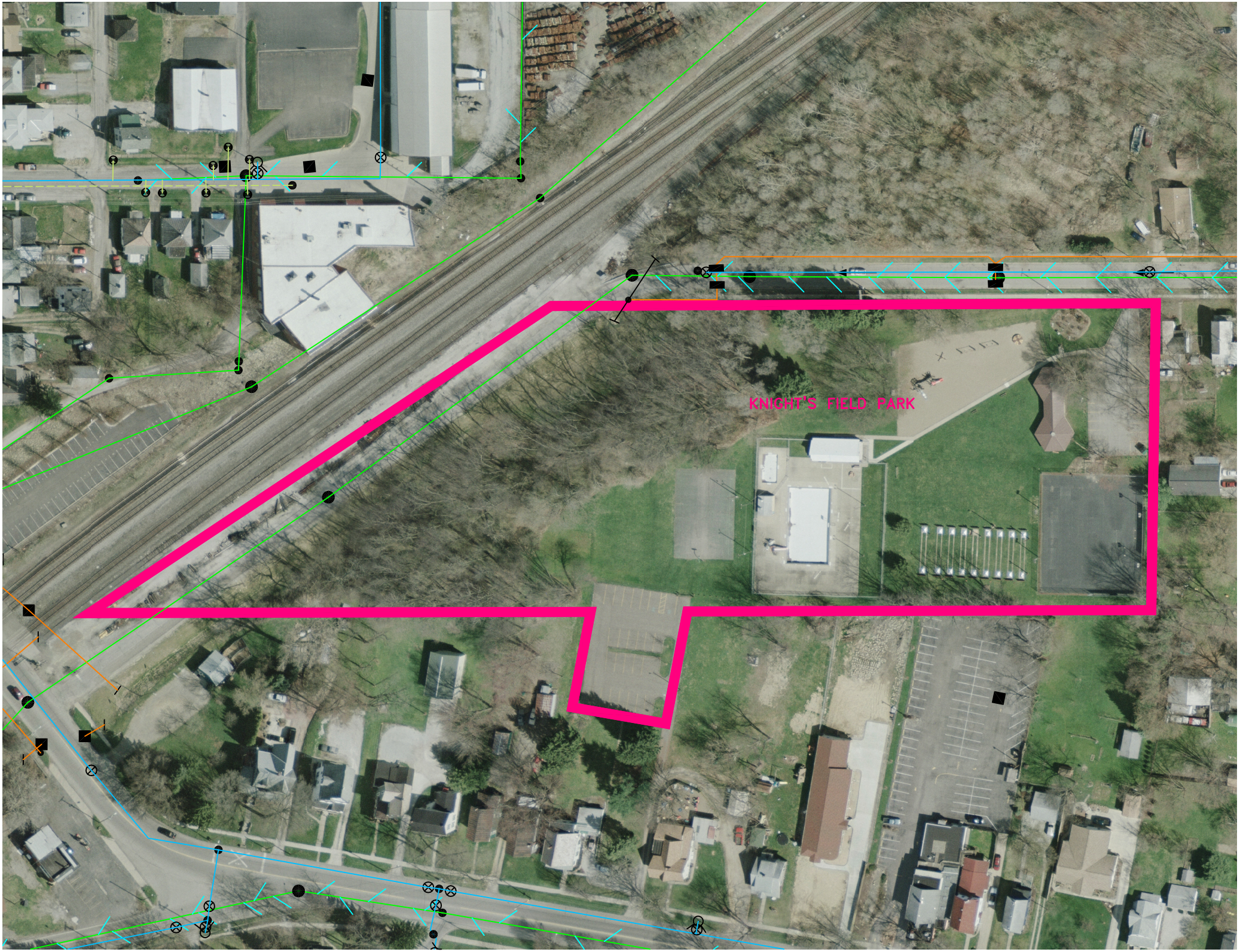
KNIGHT'S FIELD PARK